



THE PLAYER'S APP

INFORMATION | INTELLIGENCE | PERFORMANCE

News Feed

The App offers a live 'News Feed' showing the most recent alerts and information including:

- Instant Messaging
- Club Created Content
- Videos
- Schedule info
- Wellbeing
- Club Social Media Feeds
- Training Session Details
- Documents
- Reports

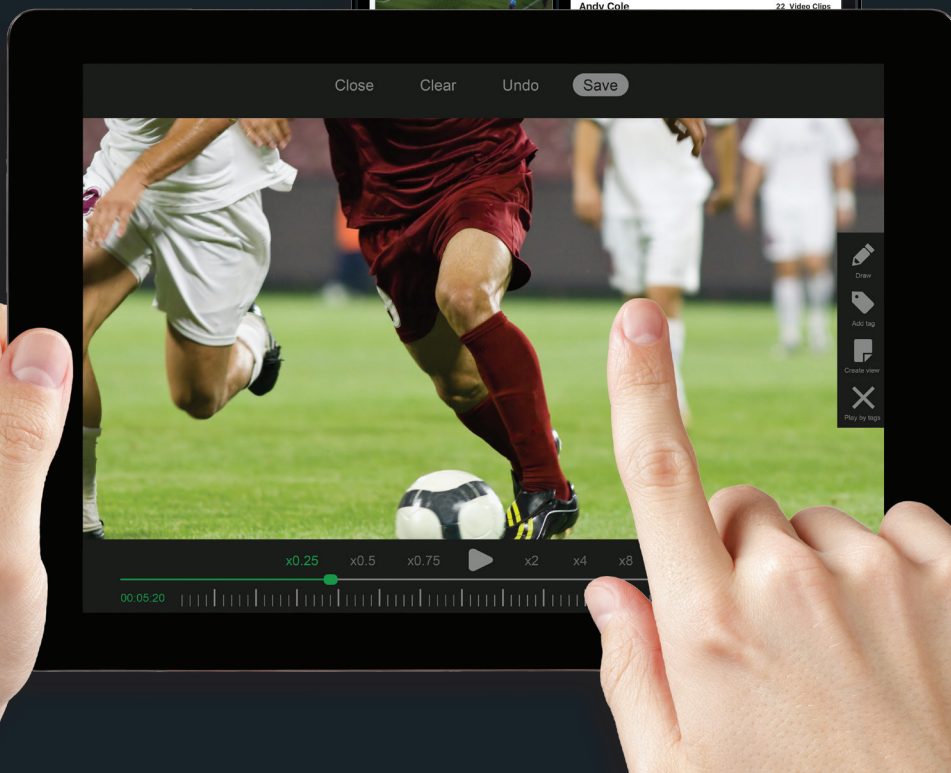
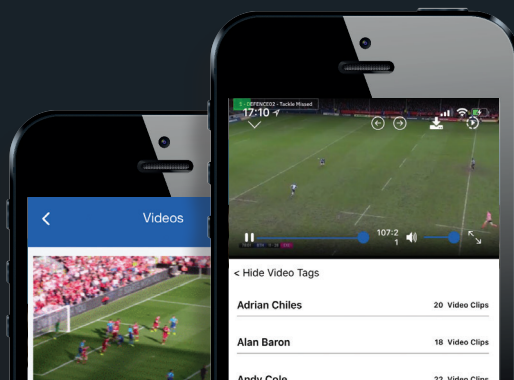
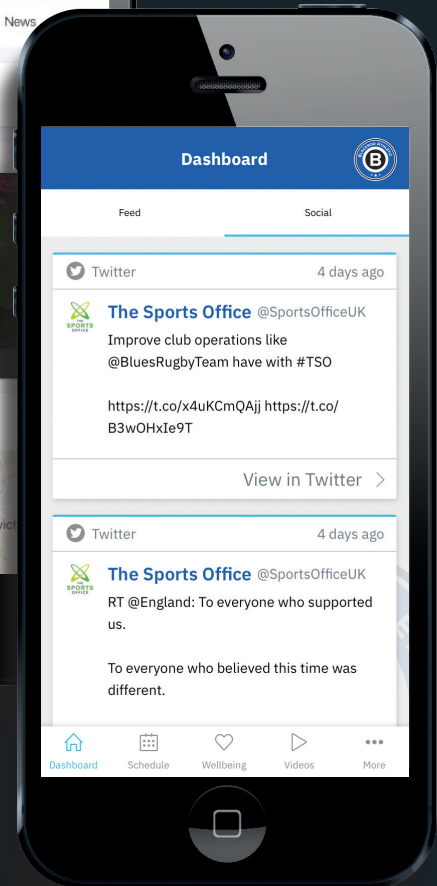
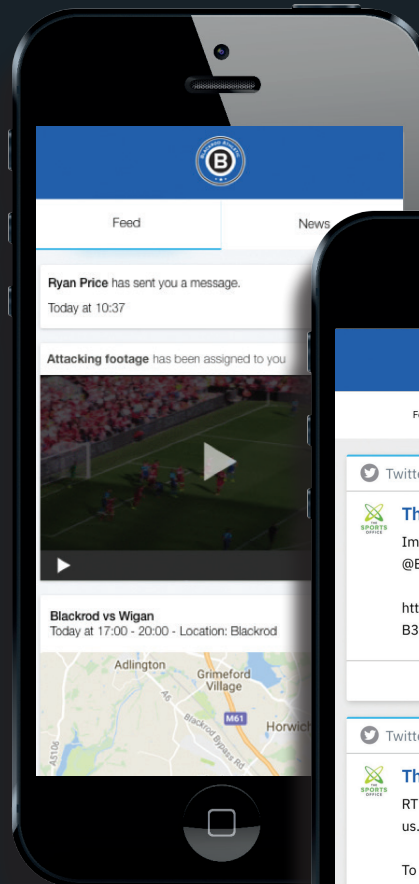

Videos

Comprehensive Video Playback Features to engage players with performance footage:

- Custom Video Categories
- Individual / Team Clips
- Player 'Favourites' Section
- Extensive Filter / Sort Options
- Options to download for offline viewing
- Video Playlists
- Video Comments (Staff & Player)
- Match time and player tagging

Schedule

An easy to read interface highlighting each player's collective and individual events:

- Daily / Weekly navigation bar
- Tap-through events to show extended details
- View Event Attachments
- Team-specific colour schemes
- Sync with iCal / Outlook

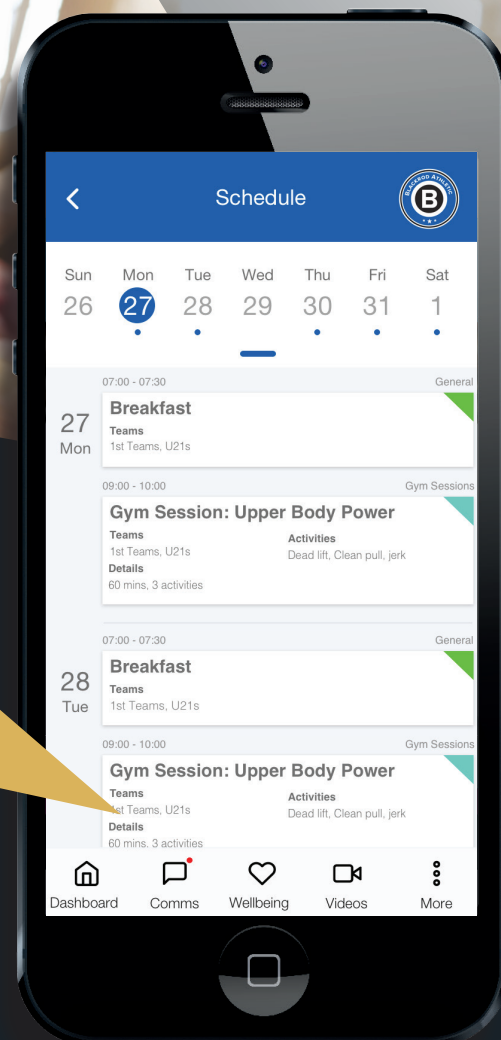
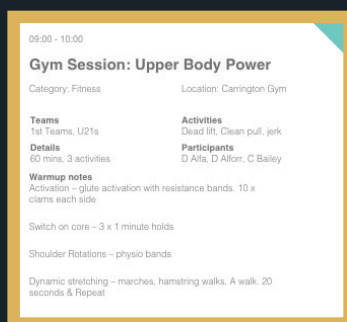

Comms

Instant messaging allows direct communications with players and parents / guardians. This includes:

- Staff to Individual Player
- Staff to Group of Players
- Group Chats
- Push Notifications and Alerts
- Share images and files

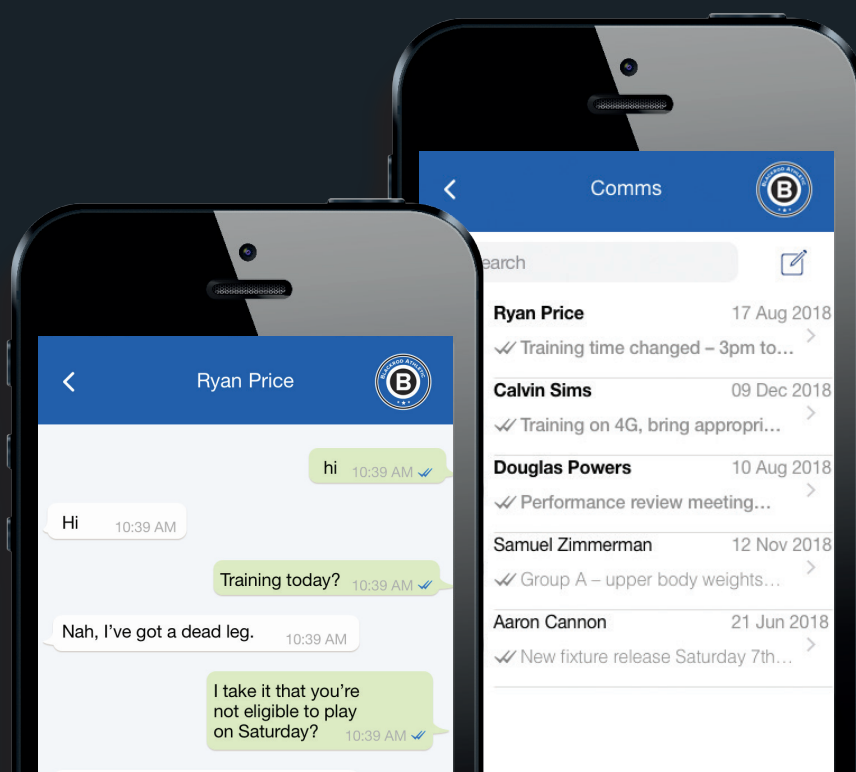

Sports Science & Medicine

Collect data across multiple areas including:

- Wellbeing
- S&C Programmes
- Daily Screenings
- Custom Tests

Offer LIVE reporting to players including:

- Wellbeing
- Tests / Measurements
- GPS Data
- Session Data
- Team / Personal Stats
- Match Reports
- Gym Programmes

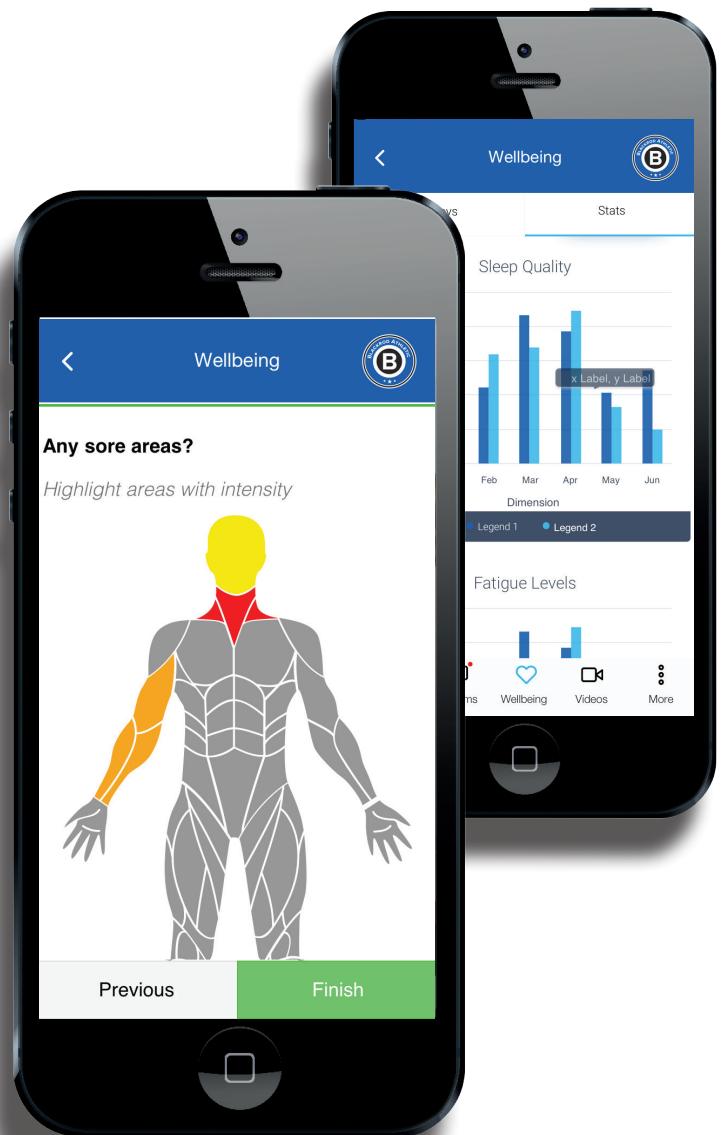

PHASE 2

Administration

CREATE CONTENT

- Club controlled content management system to provide bespoke pages.
- Ability to embed images, videos and access external links within each custom page.

TICKETING

- Order match tickets directly from Administration department.

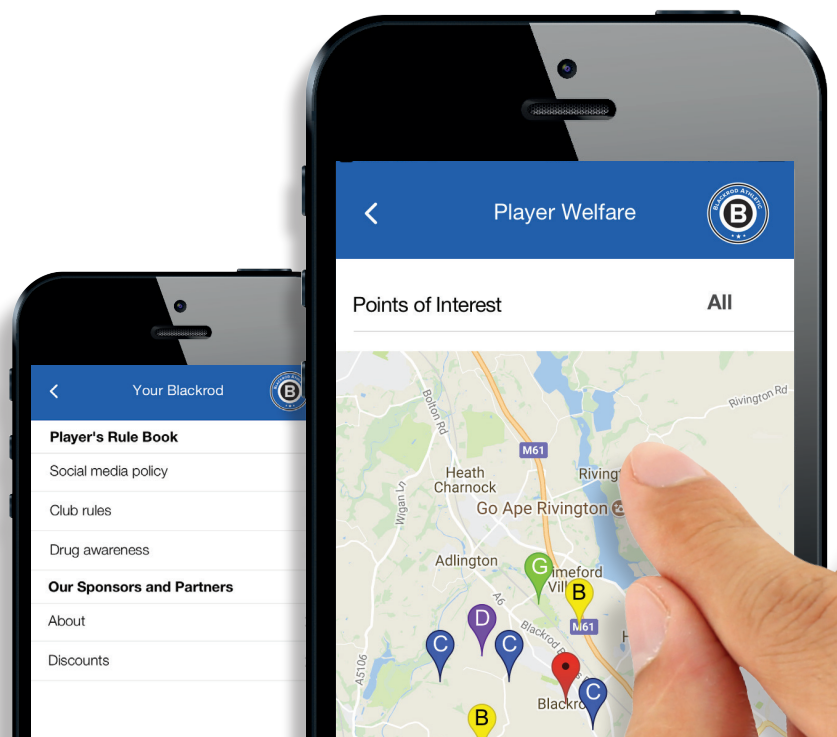

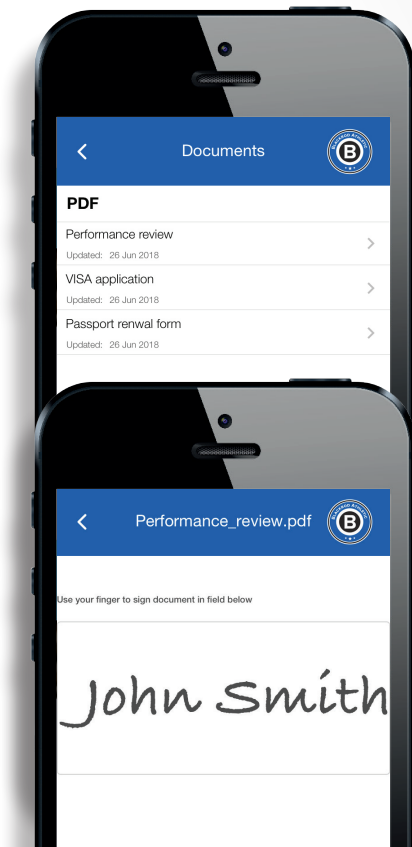

CONTACT DETAILS

- Players and Parents/Guardians can access club contacts.
- Players and Parents/Guardians can update Personal details directly via the App; no need to send forms.

FILE STORAGE/VIEWING

- Players and Parents/Guardians can view documents in a complete library.
- E-signature capability provided.
- Users can export documents to print/email.

WELFARE

- Allows players to send confidential messages to the relevant staff relating to welfare issues.

Technology

NATIVE

- Download from the App Store and Google Play Store for devices with Android 5.1+ and iOS 10+ installed.



DETECT LANGUAGE FROM DEVICE

- The App is multilingual and will detect the user's language from personal mobile phone settings.

PUSH NOTIFICATIONS

- Push notifications from key areas are sent to users.
- Ensures that players receive personalised information and assignments.
- Easy to navigate.



Comms

LINK TO OTHER APPS/SYSTEMS

- The App is compatible with data from 3rd party sources used by the club.
- This allows use of sports science/performance analysis data from providers including OPTA and StatSports.



The Sports Office produces world-class performance management systems for elite sport.

The Player's App optimises all communication, sports science, sports medicine and administrative processes between an organisation and its players / athletes.

Compatible with iOS and Android devices.

Contact us for more information:



+44 (0)870 757 4466

www.thesportsoffice.com

info@thesportsoffice.com

Wigan Office:

Wigan Hall, New Market Street,
Wigan, WN1 1HH

London Office:

140 Buckingham Palace Road,
London, SW1W 9SA